

Booking from checklist:

- ☐ Completed booking form
- ☐ Stamped addressed A5 enveloped
- ☐ £40.00 Deposit (non-refundable)

Please make cheques made payable to:

**Dunluce Guide House**

Send to:

Mrs. Jayne Johnston  
The Booking Secretary  
159 Ballygowan Road  
Hillsborough  
BT26 6EG

## Charges

### Guide & Scout Association members

Per night £7.00

### Other Organizations

Per night £8.00

### Service Charge

Per night £25.00

(Prices subject to change)

**Optional Cleaning** £30.00

### Camping

Duke of Edinburgh's Award groups only

Per night £2.00

### Cleaning

*Dunluce Guide House should be thoroughly cleaned before leaving.* There is an optional choice of paying for the house to be cleaned at the end of your stay. Please indicated your choice when booking.

All breakages must be reported before leaving.

### [www.dunluceguidehouse.org.uk](http://www.dunluceguidehouse.org.uk)

Our website contains lots more information about Dunluce Guide House including detailed information on local activities, places to visit, maps and directions

### Bookings& Queries

Mrs. Jayne Johnston  
159 Ballygowan Road, Hillsborough, BT26 6EG  
Tel. 028 9269 9747



## Dunluce Guide House

[www.dunluceguidehouse.org.uk](http://www.dunluceguidehouse.org.uk)



Dunluce Guide House is situated in an area of outstanding natural beauty on Northern Ireland's scenic North Antrim coast, close to historic Dunluce Castle and the world famous Giant's Causeway.

The house offers self-catered, centrally heated accommodation for up to 28 people. Outside catering available. Groups have exclusive use of the House and grounds.

### Contact the Booking Secretary:

Mrs Jayne Johnston  
159 Ballygowan Road  
Hillsborough  
BT26 6EG  
Tel. 028 9269 9747

## Dunluce Guide House



71-73 Ballytober Road  
Bushmills  
BT57 8UU

## Accommodation

- Fully equipped modern kitchen
- Activity / Dining room
- Dormitory X 18 beds
- 4 bedrooms X2 beds
- 1 bedroom X4 beds
- 3 bathrooms, total of 4 showers
- 1 twin bedroom with adjoining bathroom suitable for disabled

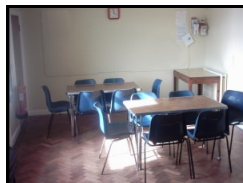

***Pillows, bedding and mattress sheets are NOT supplied. Mattresses must be covered.***

## Other facilities

- Patio & BBQ area
- BBQ
- Car Park
- Grass and hard play areas
- Wheelchair access
- Full fire authority certificate
- Burglar alarm system
- Good mobile phone signal coverage

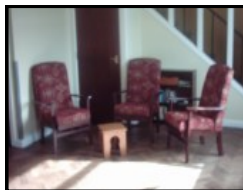

## Local activities

- Canoeing
- Surfing / Bodyboarding
- Banana-Boating
- Archery
- Horse Riding
- 10-pin bowling
- Swimming



***Full activity details available upon booking.***

## Places to visit

- Dunluce Castle
- Dunluce Centre
- Barry's Amusements
- Portrush Countryside Centre
- Giant's Causeway & Visitors Centre
- Giant's Causeway & Bushmills Railway
- Beaches: Whiterocks & Portballintrae
- Leisure Centres - Coleraine, Ballymoney & Portrush



## Food and deliveries

- Wee Cottage Tearoom, Dunluce Castle—07835 192 880
- Co-op, Main St. Bushmills—028 2073 1647
- Tesco—[www.tesco.com](http://www.tesco.com)

## Other information

- Bus - contact Translink for summer schedule.
- Churches of all denominations situated in Bushmills and Portrush
- Tourist Information Centre - 028 7034 4723

## Dunluce Guide House Booking Form

Name or Unit or Group

Details of Leader in charge of party:

Name:

Address:

Tel:

Email:

Preferred date of booking:

From:

To:

Number of Children

Female:

Male:

Number of adults

Female

Male:

Please tick one box:

☐

We will clean the house after our stay

☐

We would like the house to be cleaned after our stay and agree to pay an additional £30.00

*More information on reverse*